Grundelemente tonaler Musik

Gehörbildung Grundkurs | HU Berlin, Institut für Musikwissenschaft und Medienwissenschaft
Wendelin Bitzan (info@wendelinbitzan.de)

(1) Rhythmische Zellen

binär

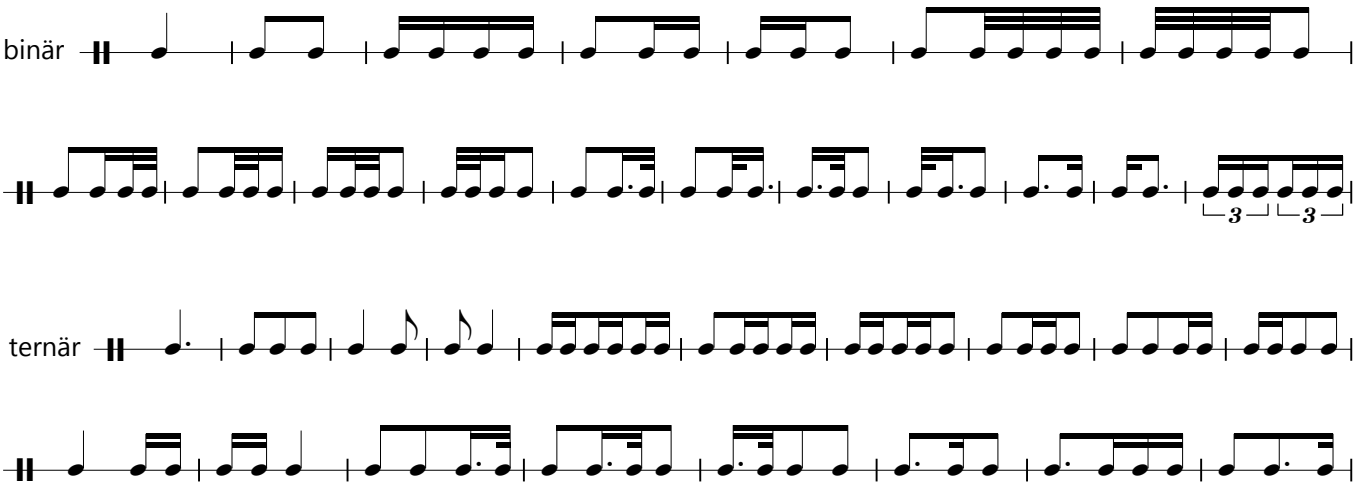

ternär

(2) Intervalle

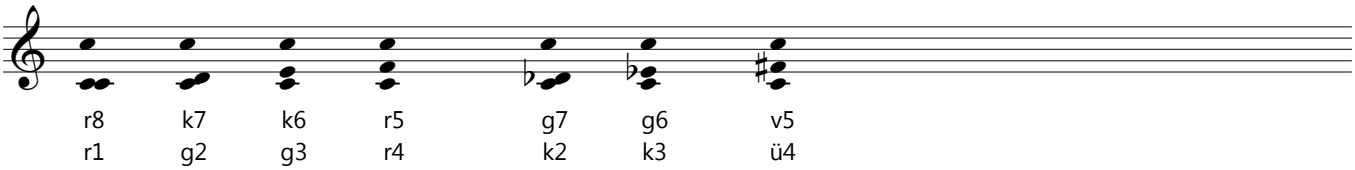

(3) Skalen

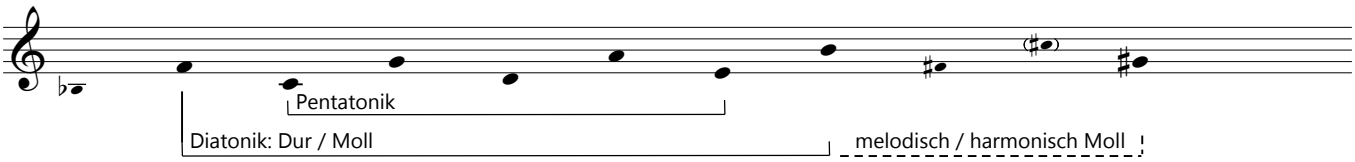

(4a) Dreiklänge

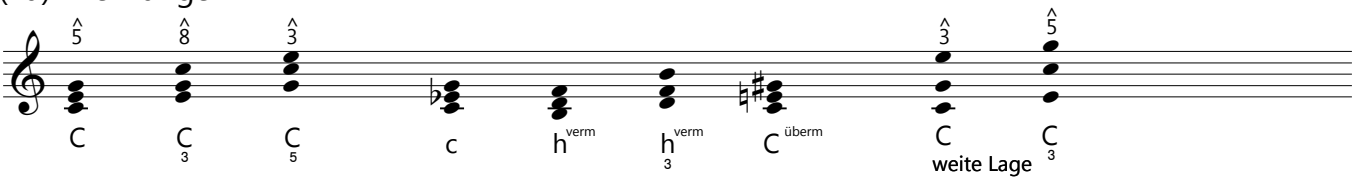
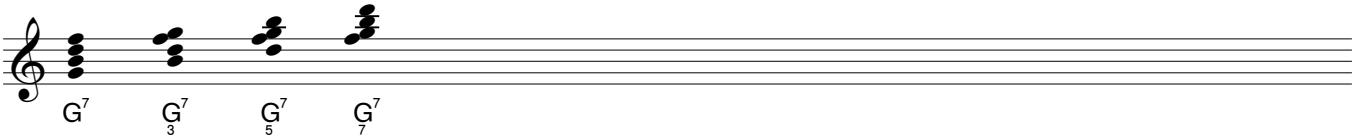
(4b) Septakkorde