Pleni sunt coeli

aus der Missa *Pange lingua*
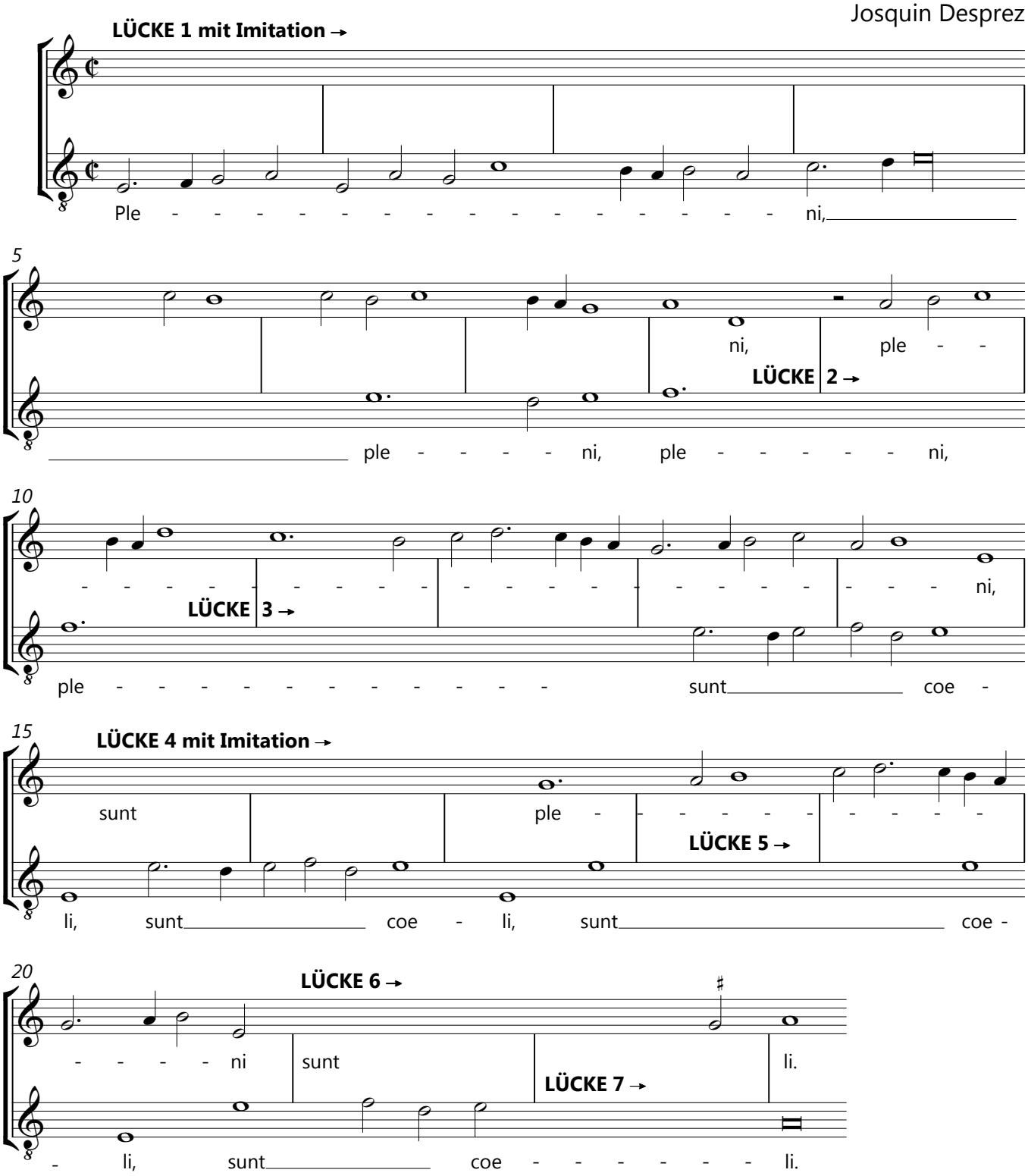
Josquin Desprez